

MALDIVES LAND AND SURVEY AUTHORITY

MINISTRY OF HOUSING AND INFRASTRUCTURE

Office (PABX): +(960) 3004300, Fax: +(960) 3004254

Ameenee Magu, Maafannu, Male', 20392, Maldives.

Email: survey@housing.gov.mv

Web: www. surveyofmaldives.gov.mv



| | | | |
|---|--|--------------------------------|--|
| CONTROL POINT DETAILS | | Station Number PSM 0607 | |
| Coordinate Information | | | |
| Geodetic | | Grid | |
| WGS 84 | | UTM Zone 43 | |
| Lat: 0°18'36.88663"S | | E: 326260.310 | |
| Long: 73°26'19.74136"E | | N: 9965695.641 | |
| Ellp Height: -92.639 | | Orth Height: 1.783 | |
| Island Name: Gnaviyani Fuvahmulah (LD0726) | | Date: 15-Dec-23 | |

Monument description & method of survey:

- Concrete casted in situ to diameter 0.2m – 0.3m pvc pipe,1m in length, 1.5m s/s rod driven to ground as the centre with cross a mark. Monument labelled with s/s plate stating the point No
- Finished to the Ground level
- Static Survey 3D control by GNSS post processing.
- Vertical datum MSL,height related to MSL transferred from PSM0609 by GNSS static survey post processing.
- PSM0607 is visible to PSM0608.

General site condition & access:

located at corner of pavement of football ground, South East corner.
easy to access.

Owner: Fuvahmulah city council



DOWN TOWARD PSM H: 1.5m



NORTH VIEW D: 2m



EAST VIEW D: 2m



FROM PSM UPTOWARD SKY



SOUTH VIEW D: 2m



WEST VIEW D: 2m

SITE INFORMATION

Station Number

PSM 0607

Station Horizon Mask

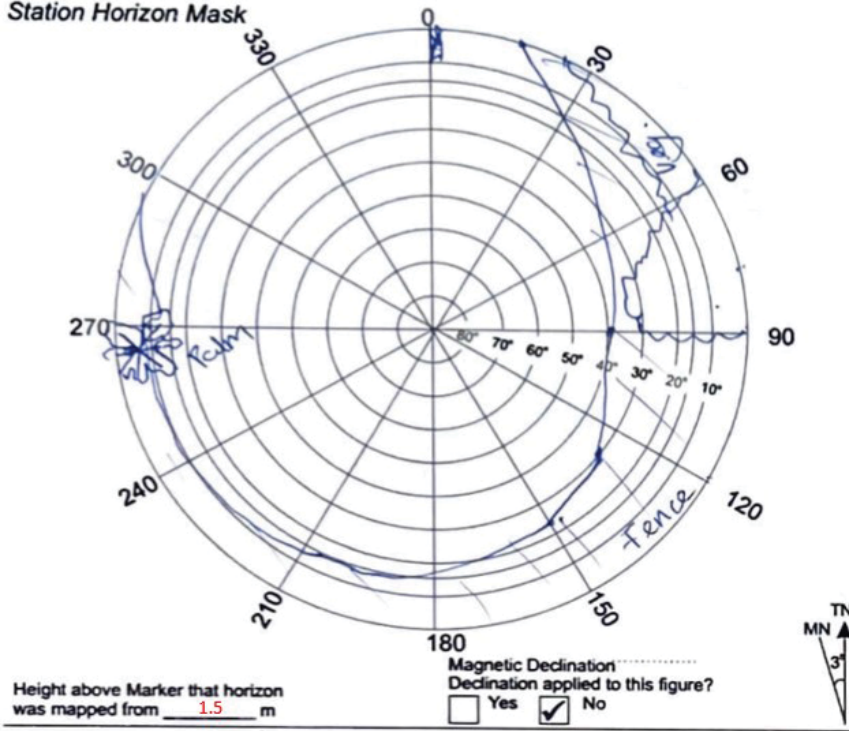

Locality

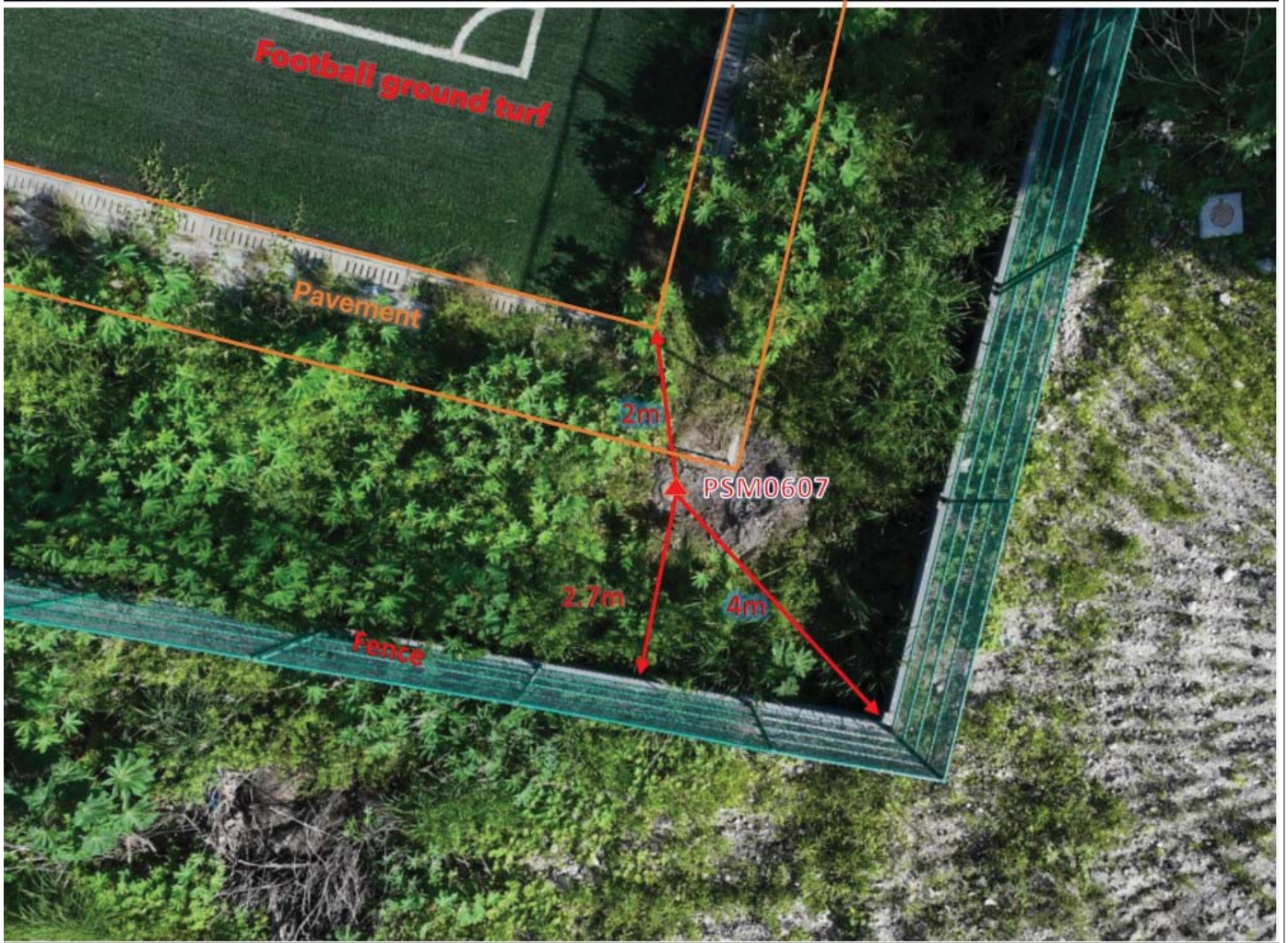

Sketched by: Saeed

Scale: Not to scale

Date: 15-Dec-23

MALDIVES LAND AND SURVEY AUTHORITY

MINISTRY OF HOUSING AND INFRASTRUCTURE

Office (PABX): +(960) 3004300, Fax: +(960) 3004254

Ameenee Magu, Maafannu, Male', 20392, Maldives.

Email: survey@housing.gov.mv

Web: www. surveyofmaldives.gov.mv



| | | | |
|---|--|-------------------------------|--|
| CONTROL POINT DETAILS | | Station Number PSM0608 | |
| Coordinate Information | | | |
| Geodetic | | Grid | |
| WGS 84 | | UTM Zone 43 | |
| Lat: 0°18'32.67440"S | | E: 326213.206 | |
| Long: 73°26'18.21857"E | | N: 9965825.010 | |
| Ellp Height: -92.616 | | Orth Height: 1.810 | |
| Island Name: Gnaviyani Fuvahmulah (LD0726) | | Date: 15-Dec-23 | |

Monument description & method of survey:

- Concrete casted in situ to diameter 0.2m – 0.3m pvc pipe,1m in length, 1.5m s/s rod driven to ground as the centre with cross a mark.
- Monument labelled with s/s plate stating the point No
- Finished 0.07m above e Ground level
- Static Survey 3D control by GNSS post processing.
- Vertical datum MSL,height related to MSL transferred from PSM0609 by GNSS static survey post processing.
- PSM0607 is visible to PSM0608.

General site condition & access:

located at corner of pavement of football ground, north west corner.
easy to access.

Owner: Fuvahmulah city council

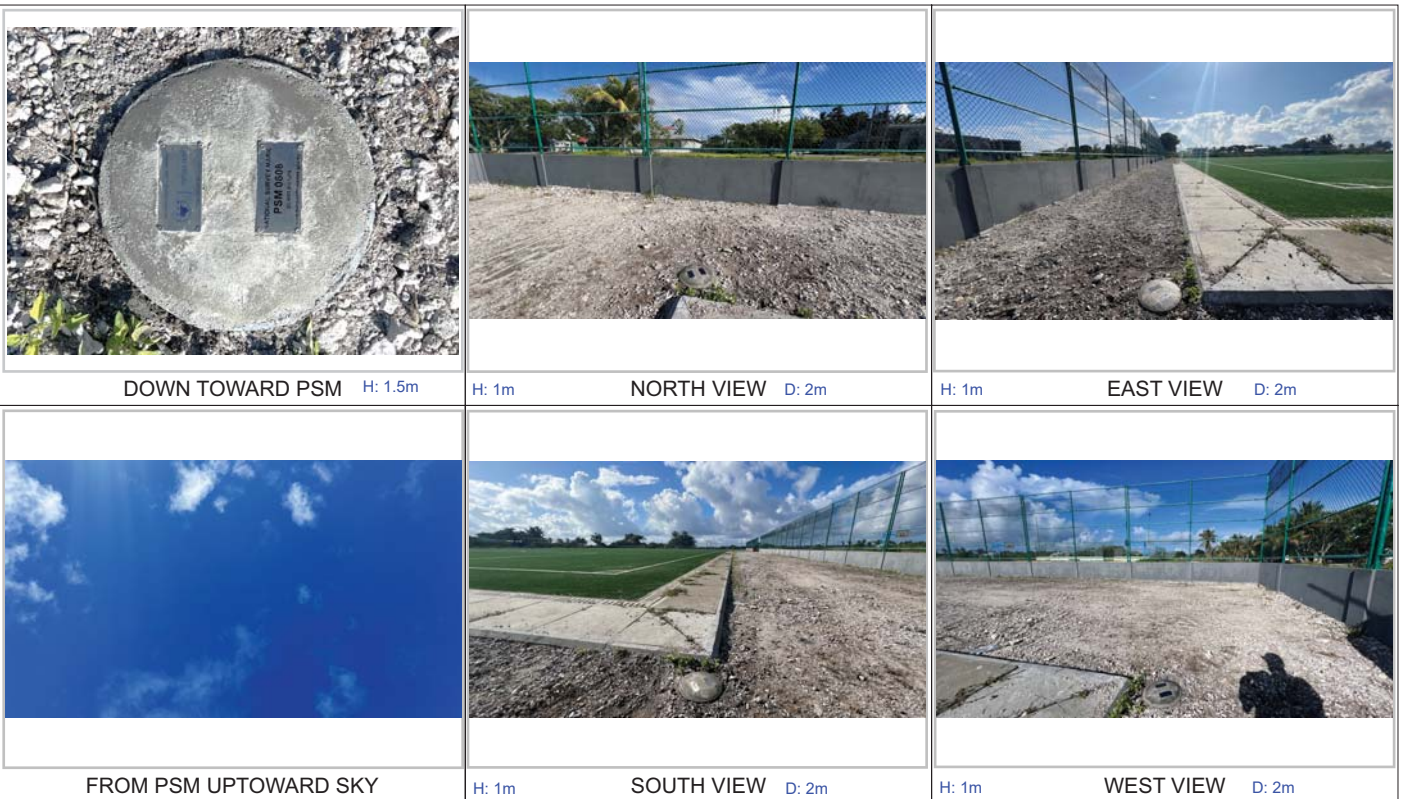

SITE INFORMATION

Station Number

| | | | | | | |
|---|---|---|---|---|---|---|
| P | S | M | 0 | 6 | 0 | 8 |
|---|---|---|---|---|---|---|

Station Horizon Mask

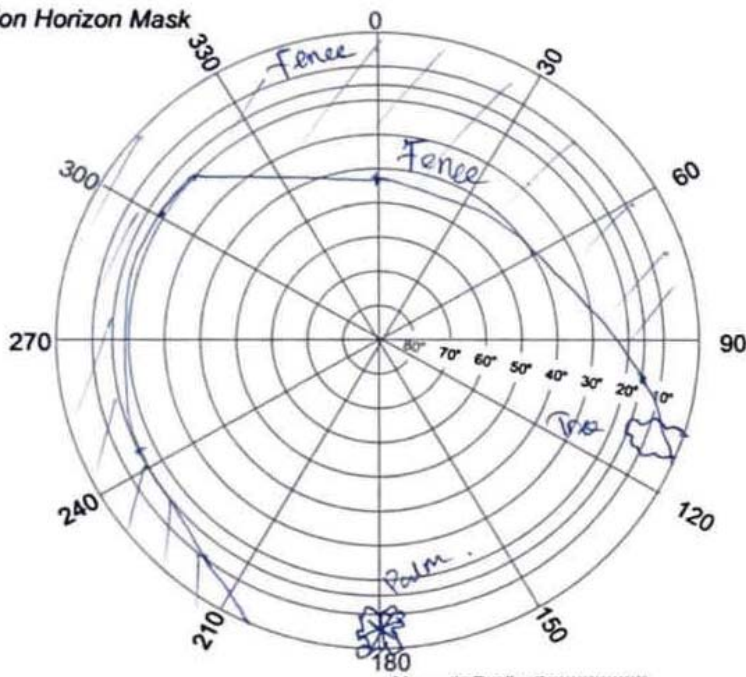

Height above Marker that horizon was mapped from 1.5 m

Magnetic Declination
Declination applied to this figure?
 Yes No

Locality



Sketched by: Saeed

Scale: Not to scale

Date: 15-Dec-23

MALDIVES LAND AND SURVEY AUTHORITY

MINISTRY OF HOUSING AND INFRASTRUCTURE

Office (PABX): +(960) 3004300, Fax: +(960) 3004254

Ameenee Magu, Maafannu, Male', 20392, Maldives.

Email: survey@housing.gov.mv

Web: www. surveyofmaldives.gov.mv



| | |
|---|-------------------------------|
| CONTROL POINT DETAILS | Station Number PSM0609 |
| Coordinate Information | |
| Geodetic | Grid |
| WGS 84 | UTM Zone 43 |
| Lat: 0°18'26.61702"S | E: 325202.658 |
| Long: 73°25'45.53775"E | N: 9966010.910 |
| Ellp Height: -93.660 | Orth Height: 0.755 |
| Island Name: Gnaviyani Fuvahmulah (LD0726) | Date: 15-Dec-23 |

Monument description & method of survey:

- Concrete casted in situ to diameter 0.2m – 0.3m pvc pipe, 1m in length, 1.5m s/s rod driven to ground as the centre with cross a mark.
- Monument labelled with s/s plate stating the point No
- Finished 0.15 below Ground level
- Static Survey 3D control by GNSS post processing.
- Vertical datum MSL, corrected to predicted tide table.

General site condition & access:

located near road side of Naibu thuthu hingun , next to funaadu futsal ground easy to access.

Owner: Fuvahmulah city council



SITE INFORMATION

Station Number

| | | | | | | |
|---|---|---|---|---|---|---|
| P | S | M | 0 | 6 | 0 | 9 |
|---|---|---|---|---|---|---|

Station Horizon Mask

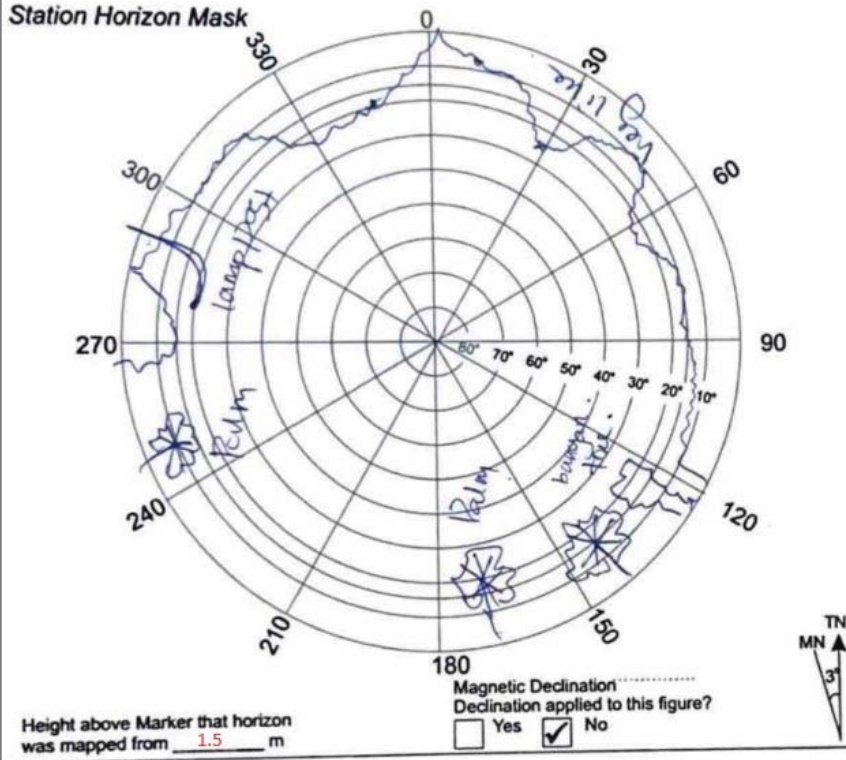

Locality



Sketched by: Saeed

Scale: Not to scale

Date: 15-Dec-23

MALDIVES LAND AND SURVEY AUTHORITY

MINISTRY OF HOUSING AND INFRASTRUCTURE

Office (PABX): +(960) 3004300, Fax: +(960) 3004254

Ameenee Magu, Maafannu, Male', 20392, Maldives.

Email: survey@housing.gov.mv

Web: www. surveyofmaldives.gov.mv



| | |
|---|-------------------------------|
| CONTROL POINT DETAILS | Station Number PSM0610 |
| Coordinate Information | |
| Geodetic | Grid |
| WGS 84 | UTM Zone 43 |
| Lat: 0°17'54.10650"S | E: 324408.898 |
| Long: 73°25'19.87190"E | N: 9967009.338 |
| Ellp Height: -92.020 | Orth Height: 2.421 |
| Island Name: Gnaviyani Fuvahmulah (LD0726) | Date: 15-Dec-23 |

Monument description & method of survey:

- Concrete casted in situ to diameter 0.2m – 0.3m pvc pipe, 1m in length, 1.5m s/s rod driven to ground as the centre with cross a mark. Monument labelled with s/s plate stating the point No
- Finished to the Ground level
- Static Survey 3D control by GNSS post processing.
- Vertical datum MSL, height related to MSL transferred from PSM0609 by GNSS static survey post processing.

General site condition & access:

located oposite side of regional fire station, Ghaazee magu and Naibu thuththu hingun.
easy to access.

Owner: Fuvahmulah city council

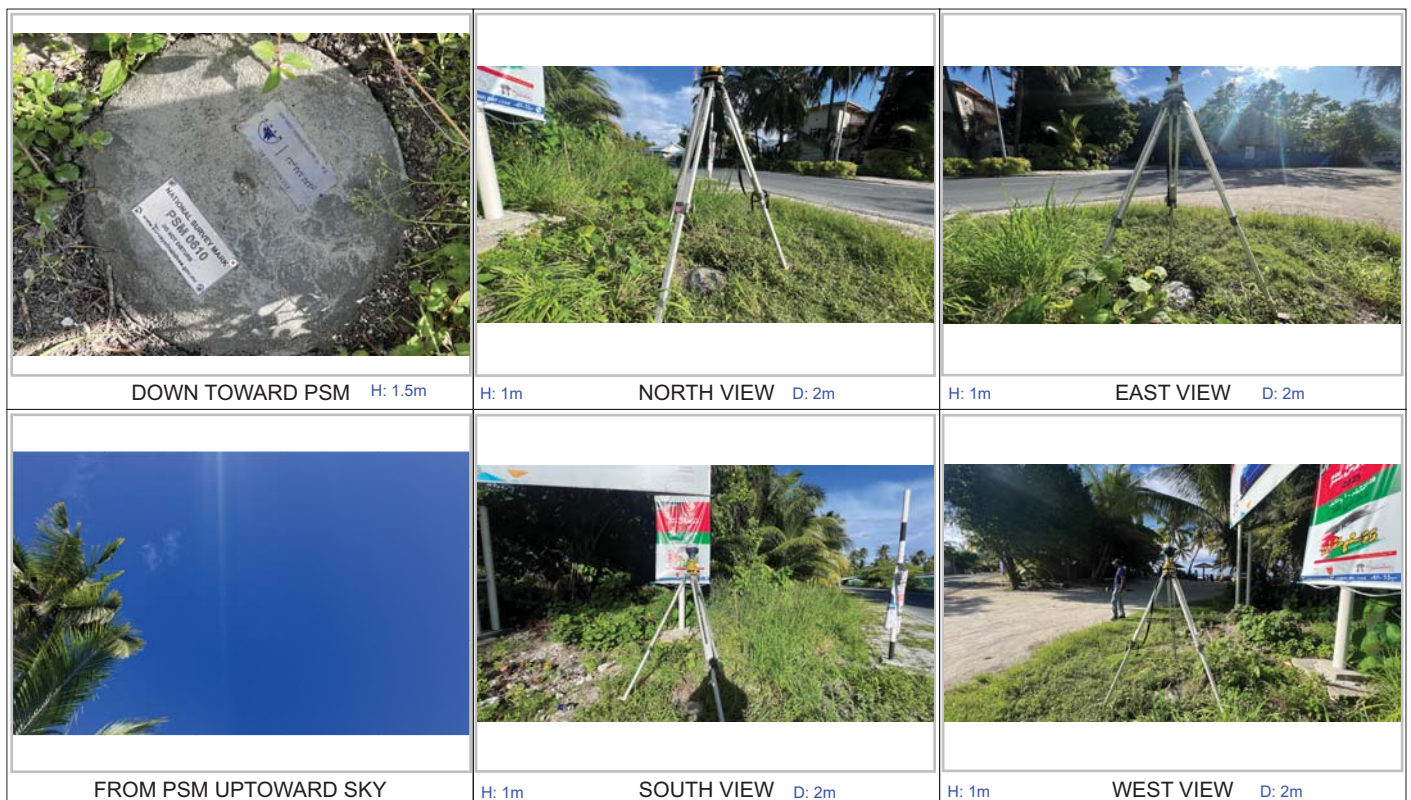

SITE INFORMATION

Station Number

| | | | | | | |
|---|---|---|---|---|---|---|
| P | S | M | 0 | 6 | 1 | 0 |
|---|---|---|---|---|---|---|

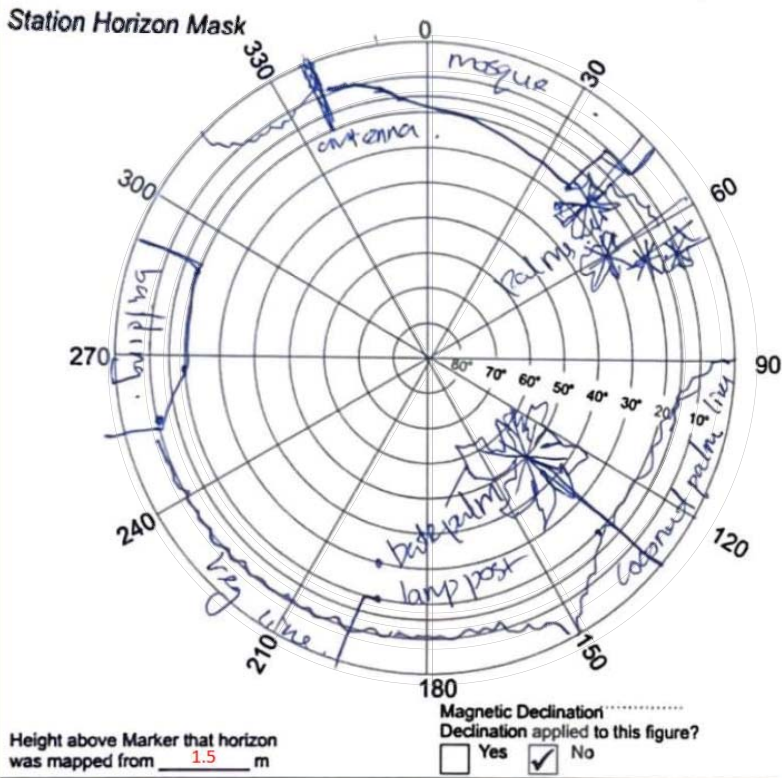

Locality



Sketched by: Saeed

Scale: Not to scale

Date: 15-Dec-23

MALDIVES LAND AND SURVEY AUTHORITY

MINISTRY OF HOUSING AND INFRASTRUCTURE

Office (PABX): +(960) 3004300, Fax: +(960) 3004254

Ameenee Magu, Maafannu, Male', 20392, Maldives.

Email: survey@housing.gov.mv

Web: www. surveyofmaldives.gov.mv



| | | | |
|---|--|-------------------------------|--|
| CONTROL POINT DETAILS | | Station Number PSM0611 | |
| Coordinate Information | | | |
| Geodetic | | Grid | |
| WGS 84 | | UTM Zone 43 | |
| Lat: 0°16'47.85841"S | | E: 323624.847 | |
| Long: 73°24'54.52461"E | | N: 9969044.010 | |
| Ellp Height: -92.993 | | Orth Height: 1.522 | |
| Island Name: Gnaviyani Fuvahmulah (LD0726) | | Date: 15-Dec-23 | |

Monument description & method of survey:

- Concrete casted in situ to diameter 0.2m – 0.3m pvc pipe, 1.m in length, 1.5m s/s rod driven to ground as the centre with cross a mark. Monument labelled with s/s plate stating the point No
- Finished to Ground level.
- Static Survey 3D control by GNSS post processing.
- Vertical datum MSL, height related to MSL transferred from PSM0609 by GNSS static survey post processing.

General site condition & access:

located inside road dividing plant area of Gehmiskih fannu. cool banan road. easy to access.

Owner: Fuvahmulah city council

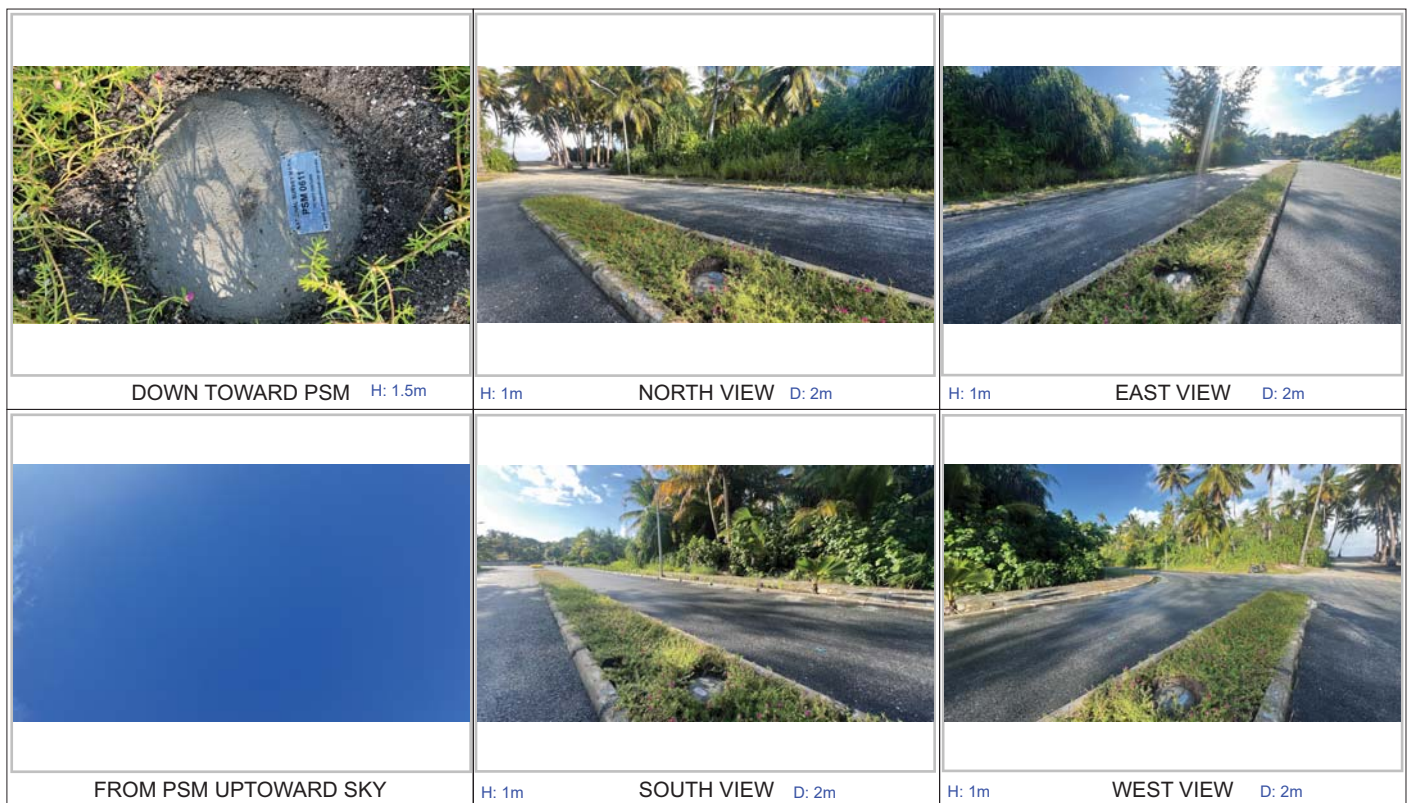

SITE INFORMATION

Station Number

P S M 0 6 1 1

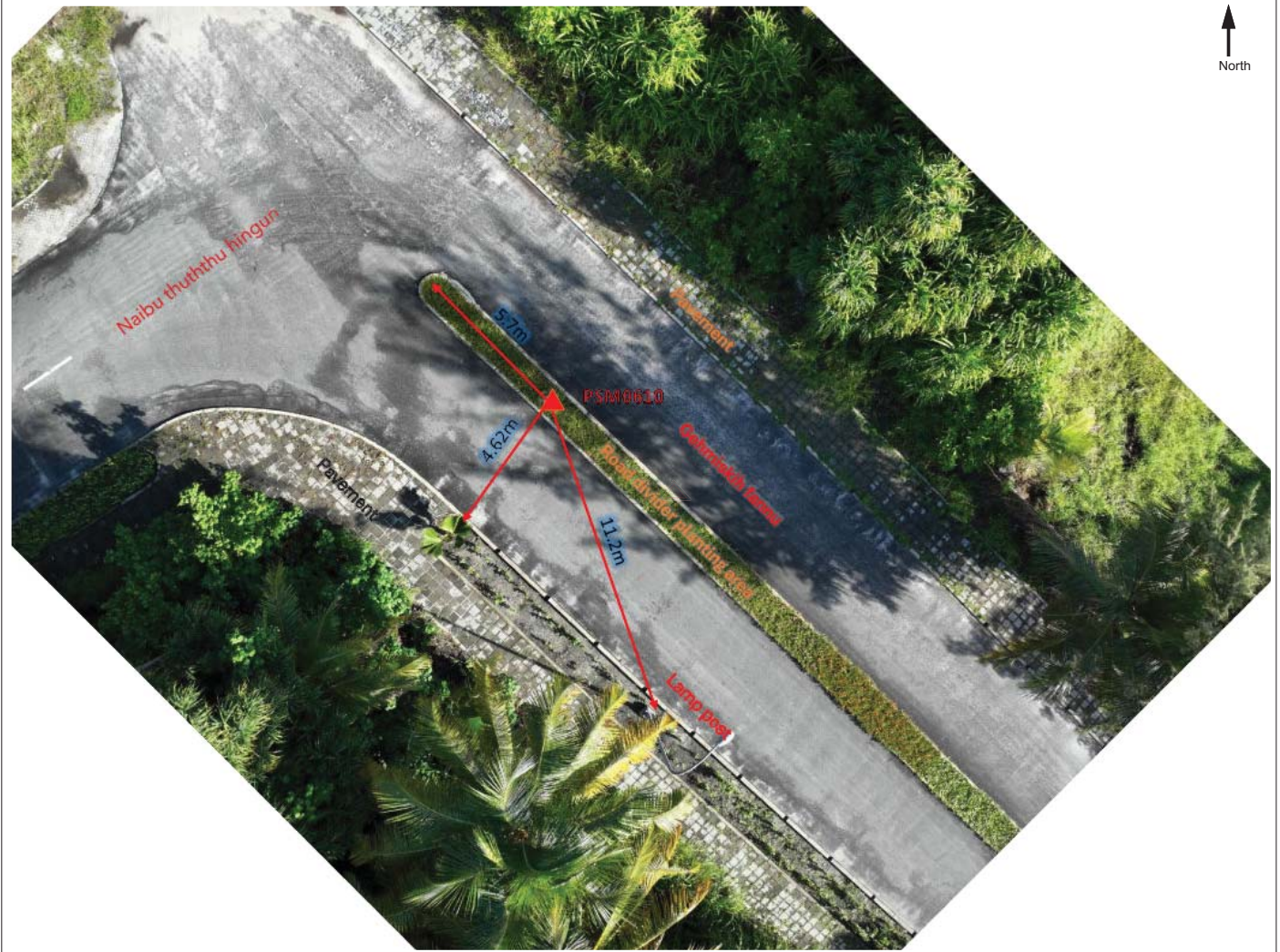
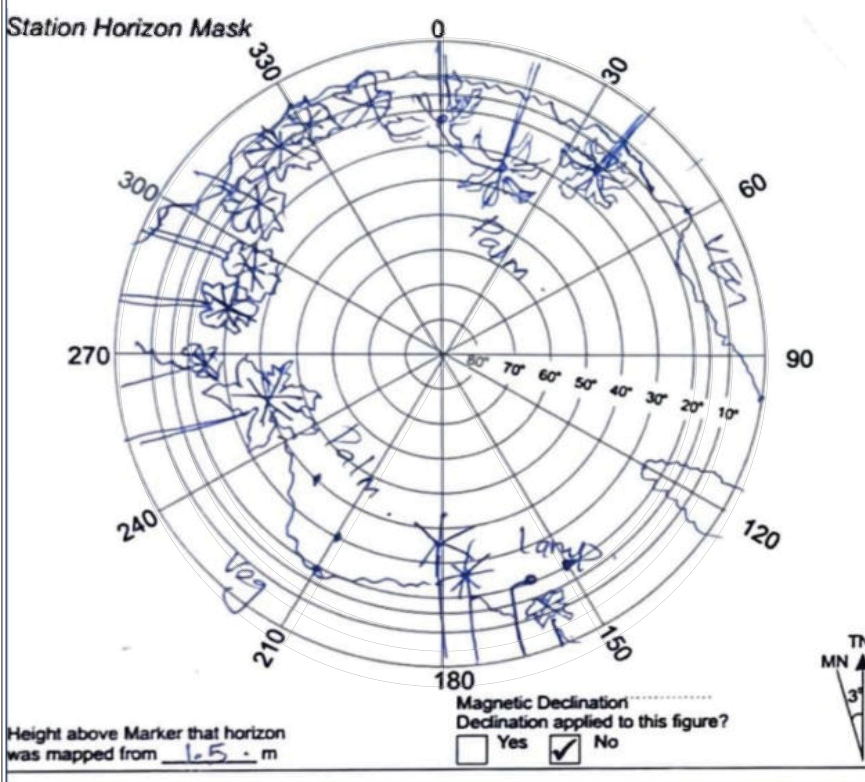

Sketched by: Saeed

Scale: Not to scale

Date: 15-Dec-23

MALDIVES LAND AND SURVEY AUTHORITY

MINISTRY OF HOUSING AND INFRASTRUCTURE

Office (PABX): +(960) 3004300, Fax: +(960) 3004254

Ameenee Magu, Maafannu, Male', 20392, Maldives.

Email: survey@housing.gov.mv

Web: www. surveyofmaldives.gov.mv



| | |
|---|-------------------------------|
| CONTROL POINT DETAILS | Station Number PSM0612 |
| Coordinate Information | |
| Geodetic | Grid |
| WGS 84 | UTM Zone 43 |
| Lat: 0°17'42.64849"S | E: 325249.904 |
| Long: 73°25'47.07200"E | N: 9967361.384 |
| Ellp Height: -92.340 | Orth Height: 2.127 |
| Island Name: Gnaviyani Fuvahmulah (LD0726) | Date: 15-Dec-23 |

Monument description & method of survey:

- Concrete casted in situ to diameter 0.2m – 0.3m pvc pipe, 1.2m in length, 1.5m s/s rod driven to ground as the centre with cross a mark.
- Monument labelled with s/s plate stating the point No
- Finished to 0.2m above Ground level.
- Static Survey 3D control by GNSS post processing.
- Vertical datum MSL, height related to MSL transferred from PSM0609 by GNSS static survey post processing.

General site condition & access:

located right next to the water well at Hukuru miskih at Maalegan.
 located inside boundary.
 easy to access.

Owner: Fuvahmulah city council

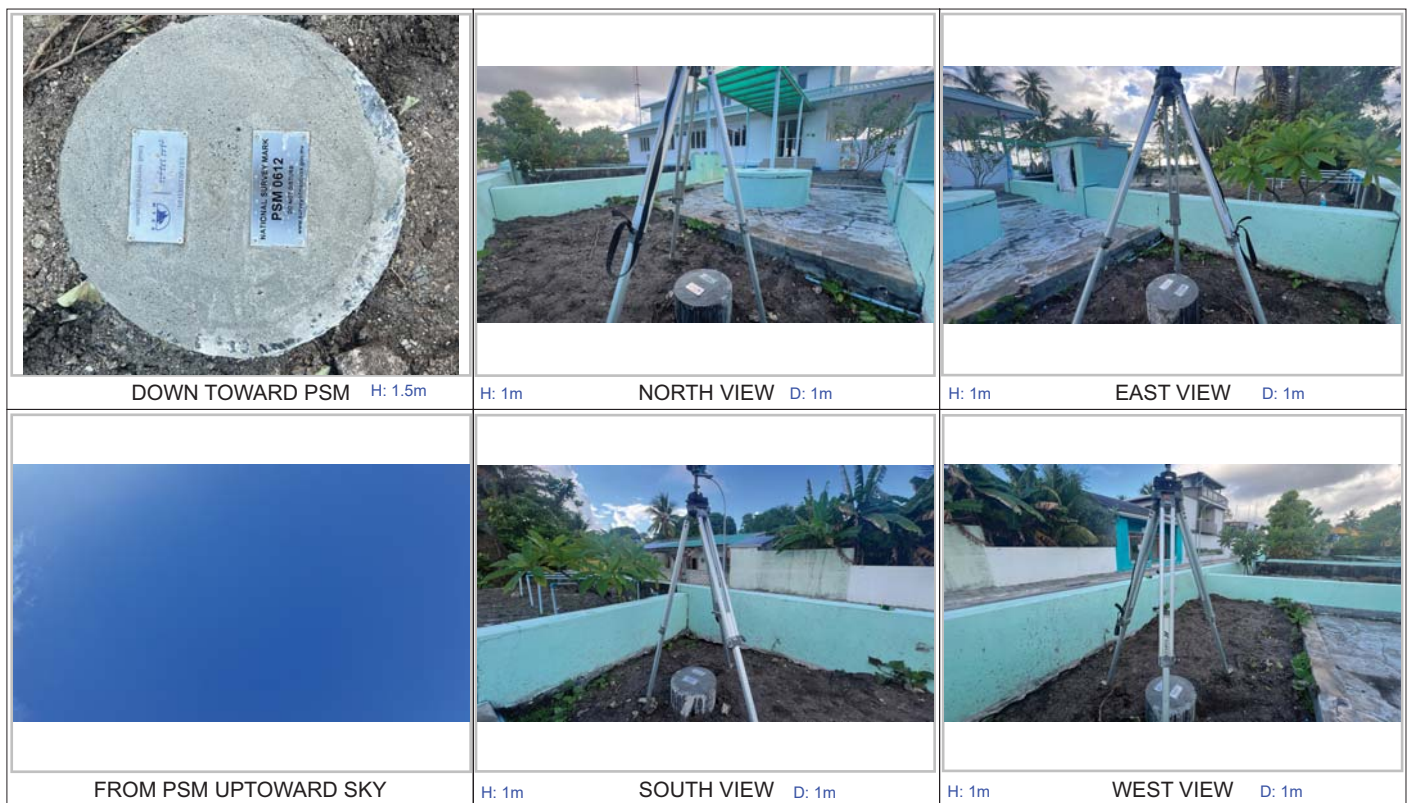

SITE INFORMATION

Station Number

P S M 0 6 1 2

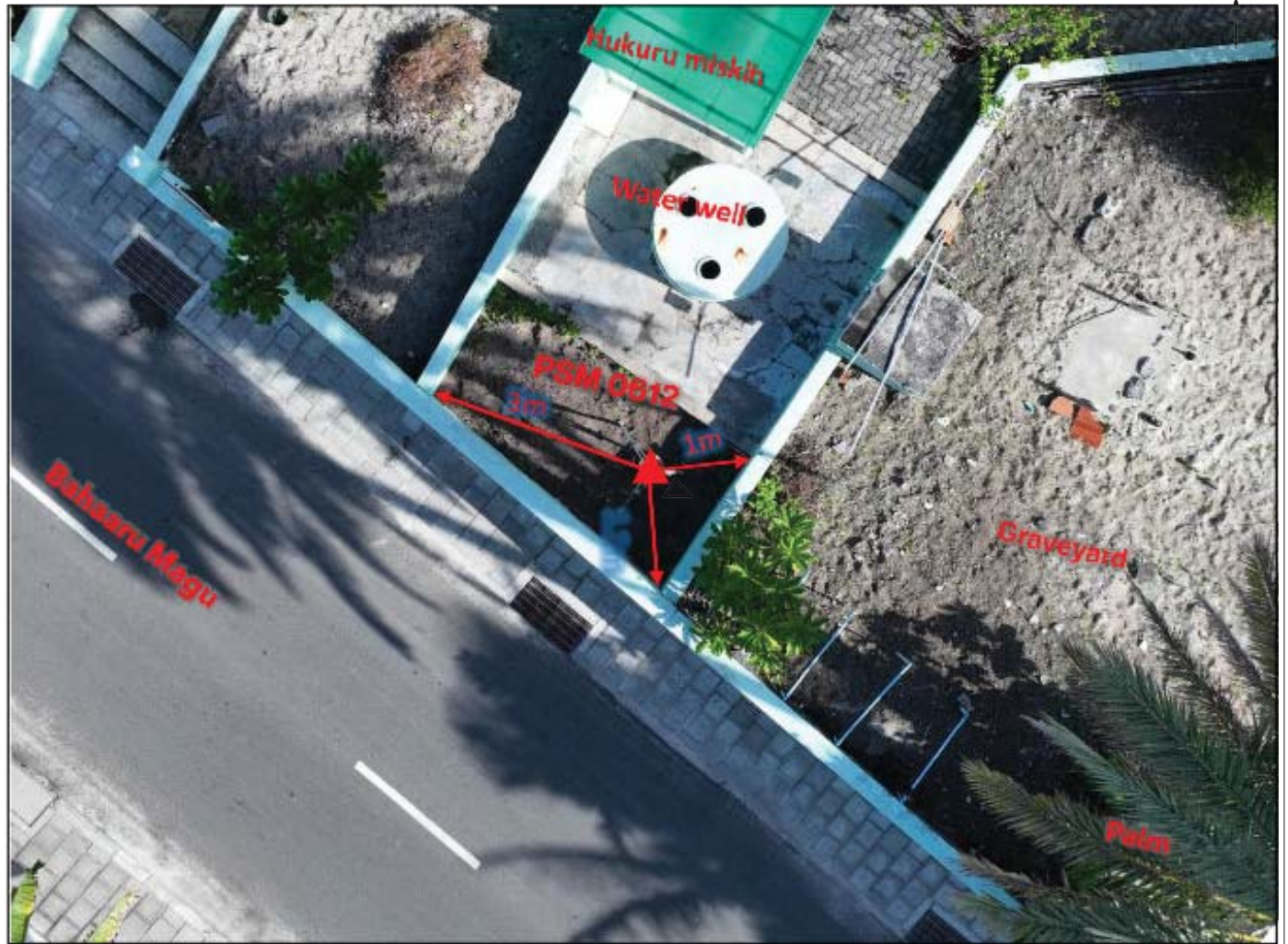
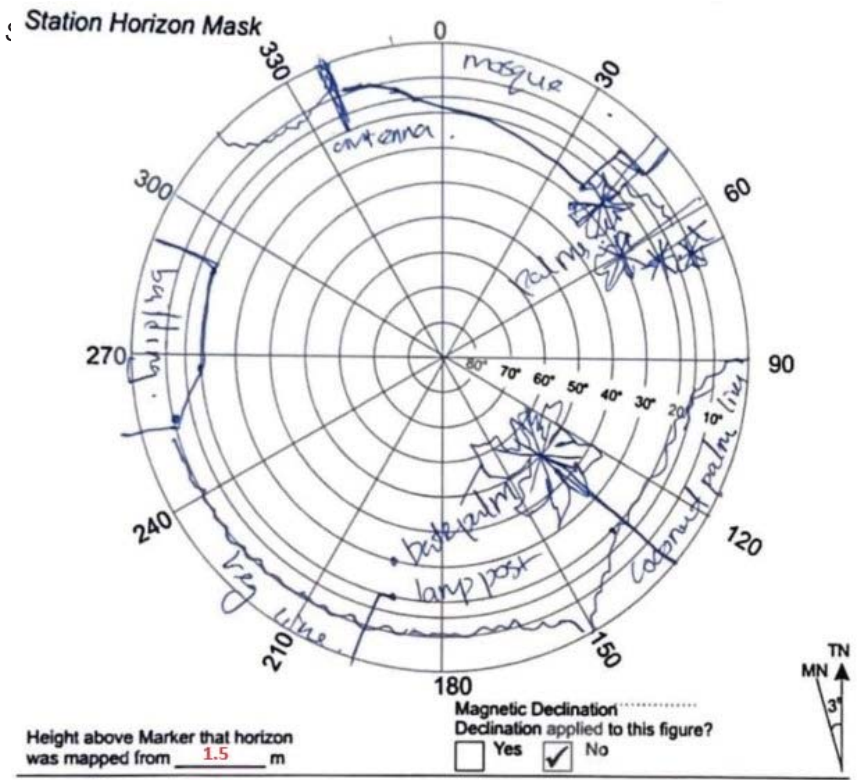

Sketched by: Saeed

Scale: Not to scale

Date: 15-Dec-23